Farmers Mutual Hail
Insurance Company of Iowa

6785 Westown Parkway
West Des Moines, Iowa 50266
800.247.5248 | www.fmh.com

PRECISION CLAIM CHECKLIST

Experience an easier claims process by utilizing your precision farm equipment. Crop insurance claims using precision data can be processed more efficiently, allowing for a faster claim payment.*

If you've recorded precision data while planting and harvesting, only a few pieces of documentation are needed to complete your claim:

Seeding Map from Planting

Seeding measured rate maps or seeding field summary are required. The report needs to include the word "seeding", and include the Insured's name, unit number, and legal description, along with the crop, plant date, acres planted, and variable rate. (A larger seeding measured rate maps may be requested to clarify the thumbnail maps.)

Example

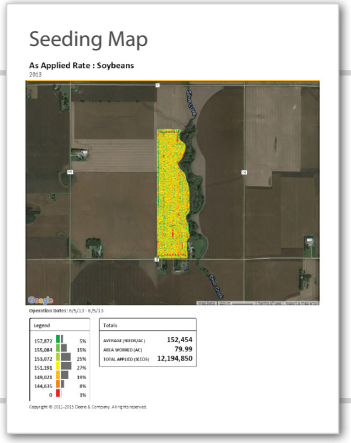

Harvest Wet-Weight Map

Harvest wet-weight maps or harvest field summary are required. The report needs to include the crop, harvest date, acres harvested, total wet weight, average moisture, along with the farm name and information. (A larger wet weight map may be requested to clarify the thumbnail maps.)

Example

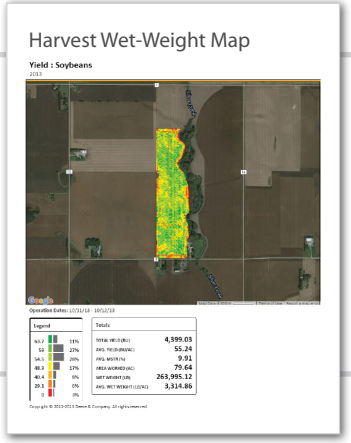

Calibration Report

Proper calibration is important to get the most accurate measurements from your precision farming equipment. Calibration processes vary by equipment, so follow your manufacturer's instructions.

You may provide FMH's Calibration Report where calibration is recorded manually (shown at right) or software generated for each crop.

Reports must show the machine was calibrated within **3%** of machine displayed weight compared to scale measured weight.

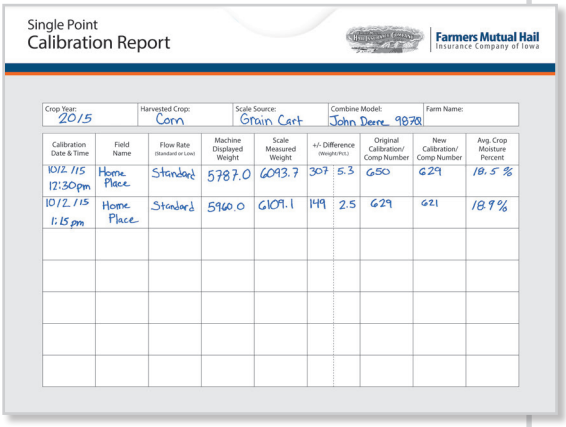

Single Point
Calibration Report

Farmers Mutual Hail
Insurance Company of Iowa

Crop Year:	Harvested Crop:	Scale Source:	Combine Model:	Farm Name:
2015	Corn	Grain Cart	John Deere 9870	

Calibration Date & Time	Field Name	Flow Rate (Standard or Low)	Machine Displayed Weight	Scale Measured Weight	+/- Difference (Weight/Pct.)		Original Calibration/ Comp Number	New Calibration/ Comp Number	Avg. Crop Moisture Percent
10/2/15 12:30pm	Home Place	Standard	5787.0	6093.7	307	5.3	650	629	18.5%
10/2/15 1:15pm	Home Place	Standard	5960.0	6109.1	149	2.5	629	621	18.9%

Example: Calibration reports available through your agent.

* This document is to be used as a guideline. Each claim situation is unique and additional information may be needed to process a claim.